

CAI 3*; national; VIP

- Start B
- CTF1
- O1
- 1 km
- CTF2
- CTF3
- O2
- km2
- CTF 4
- CTF5
- O3; km3
- CTF6
- CTF 7
- km4
- O4
- CTF8
- CTF9
- km5
- O5
- CTF10
- CTF11
- km6
- O6
- CTF12
- km7
- CTF13
- O7
- km8
- CTF14
- Finish B

8150 m

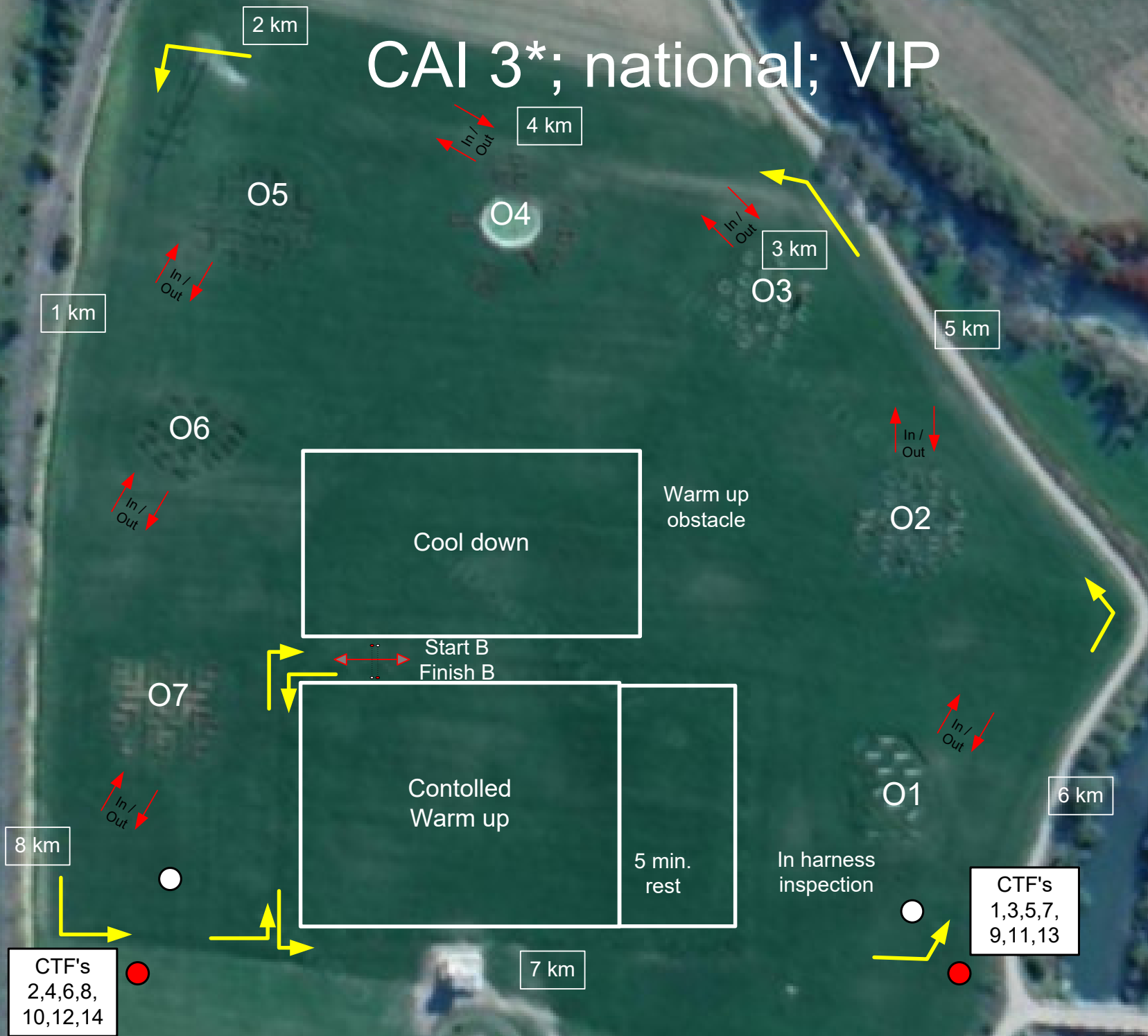

CAI 2*

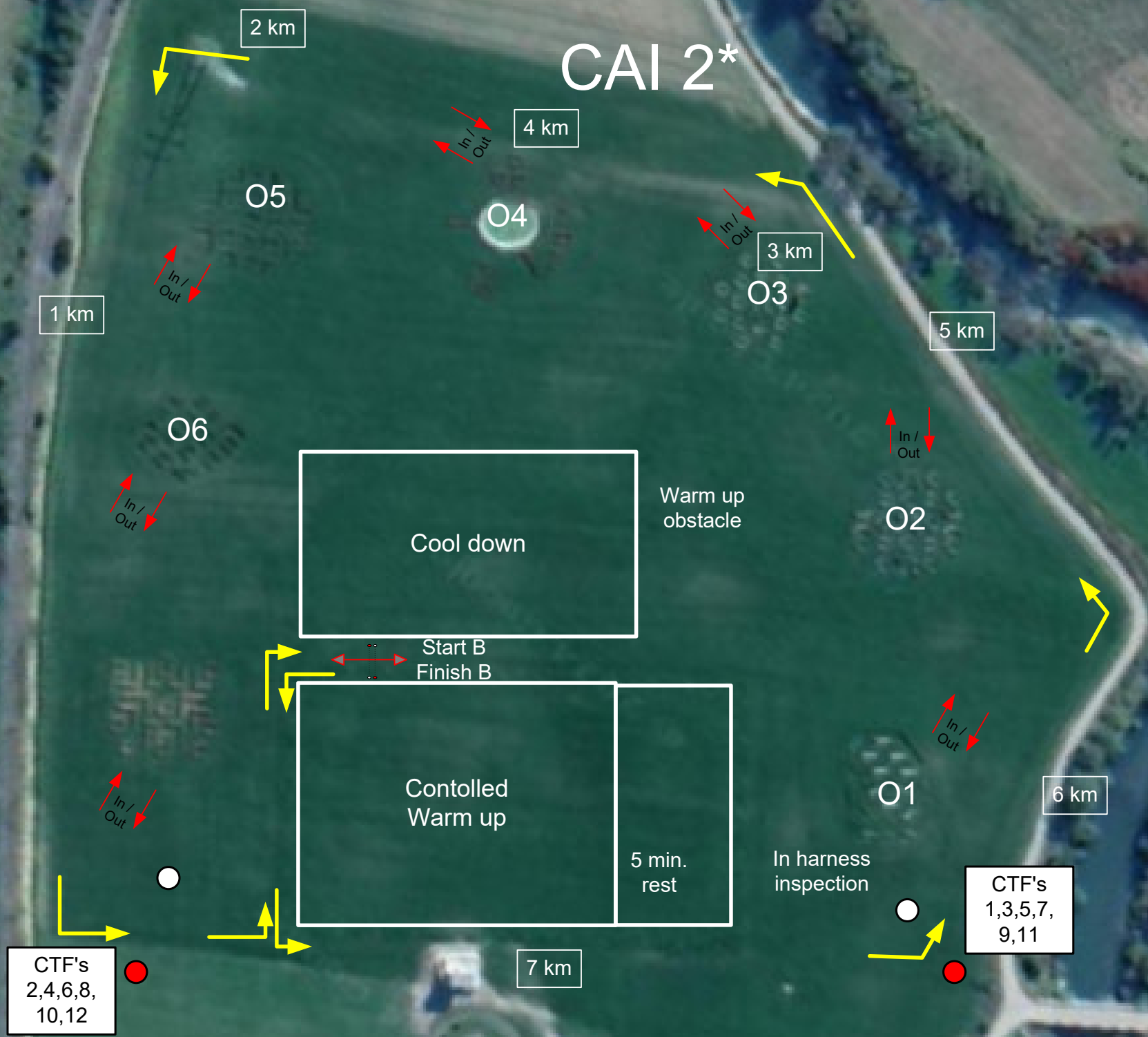

- Start B
- CTF1
- O1
- 1 km
- CTF2
- CTF3
- O2
- km2
- CTF 4
- CTF5
- O3; km3
- CTF6
- CTF 7
- km4
- O4
- CTF8
- CTF9
- km5
- O5
- CTF10
- CTF11
- km6
- O6
- CTF12
- Finish B
- 7150 m

Marathon timetable

CAI-3*; national; VIP Bodoc 2024

| Obstacles: 1234567 Gates: ABCDEF | Lenght (m) | Pace | Speed in km/h | Minimum time | Time allowed | Time Limit | CTF's |
|---|---------------|---------------|------------------|-----------------|-----------------|------------|-------|
| 10 min before Warm up: Horse Inspection in Harnes | | | | | | | |
| Warm up | | | | 00:25:00 | 00:27:00 | 00:32:25 | |
| Halt | | | | | 00:05:00 | | |
| Training Obstacle | | | | | 00:02:00 | | |
| Neutral Zone | 80 | | | | 00:02:00 | | |
| Section B | 8150 | acc. To rules | 13 | 00:34:37 | 00:37:37 | 01:15:14 | 1-14 |
| Cool down | | | | 00:10:00 | 00:15:00 | | |

CAI-2* Bodoc 2024

| Obstacles: 123456 Gates: ABCDEF | Lenght (m) | Pace | Speed in km/h | Minimum time | Time allowed | Time Limit | CTF's |
|---|---------------|---------------|------------------|-----------------|-----------------|------------|-------|
| 10 min before Warm up: Horse Inspection in Harnes | | | | | | | |
| Warm up | | | | 00:25:00 | 00:27:00 | 00:32:25 | |
| Halt | | | | | 00:05:00 | | |
| Training Obstacle | | | | | 00:02:00 | | |
| Neutral Zone | 80 | | | | 00:02:00 | | |
| Section B | 7150 | acc. To rules | 13 | 00:30:00 | 00:33:00 | 01:06:00 | 1-12 |
| Cool down | | | | 00:10:00 | 00:15:00 | | |

1

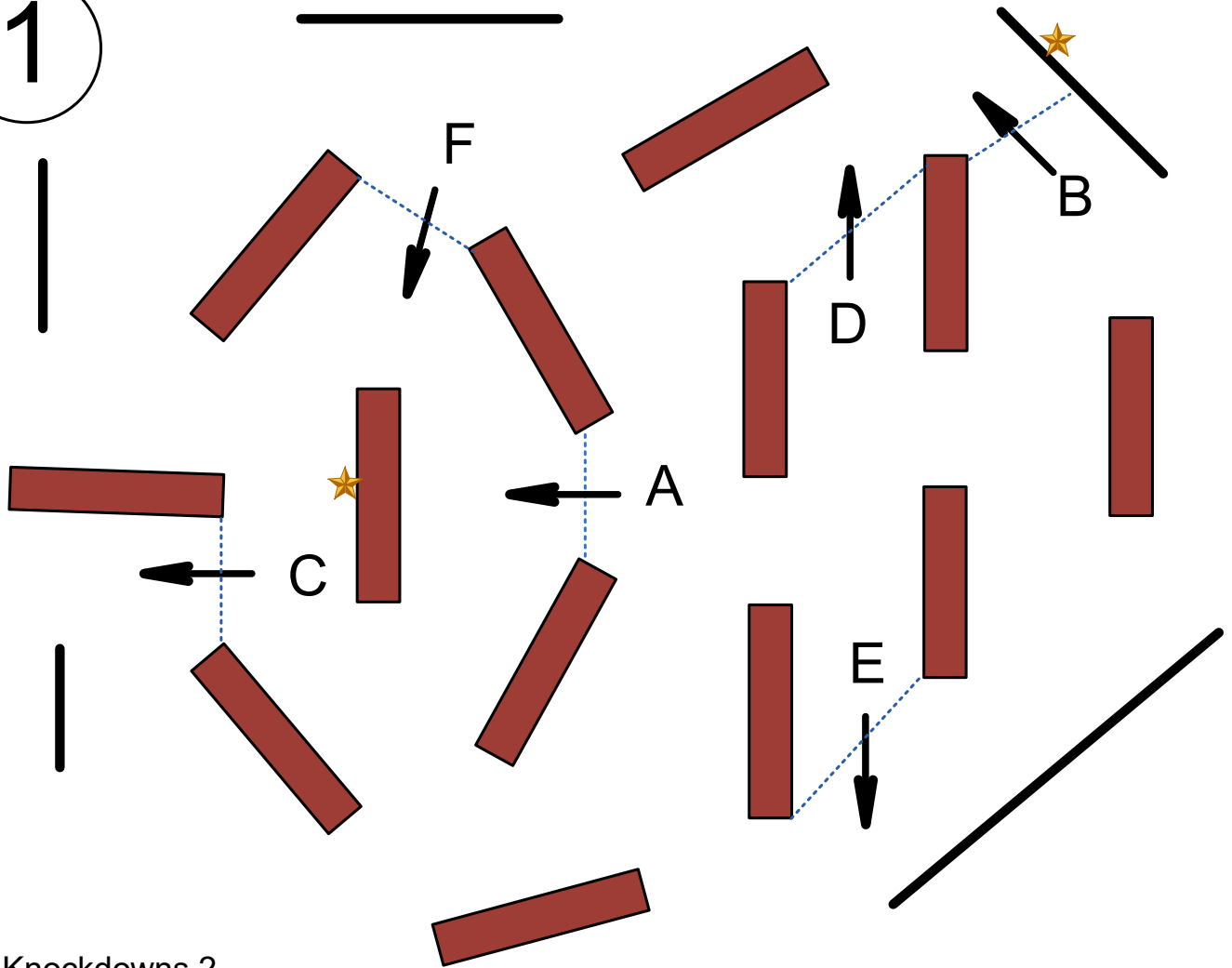

★ Knockdowns 2

Start /
Finish

2

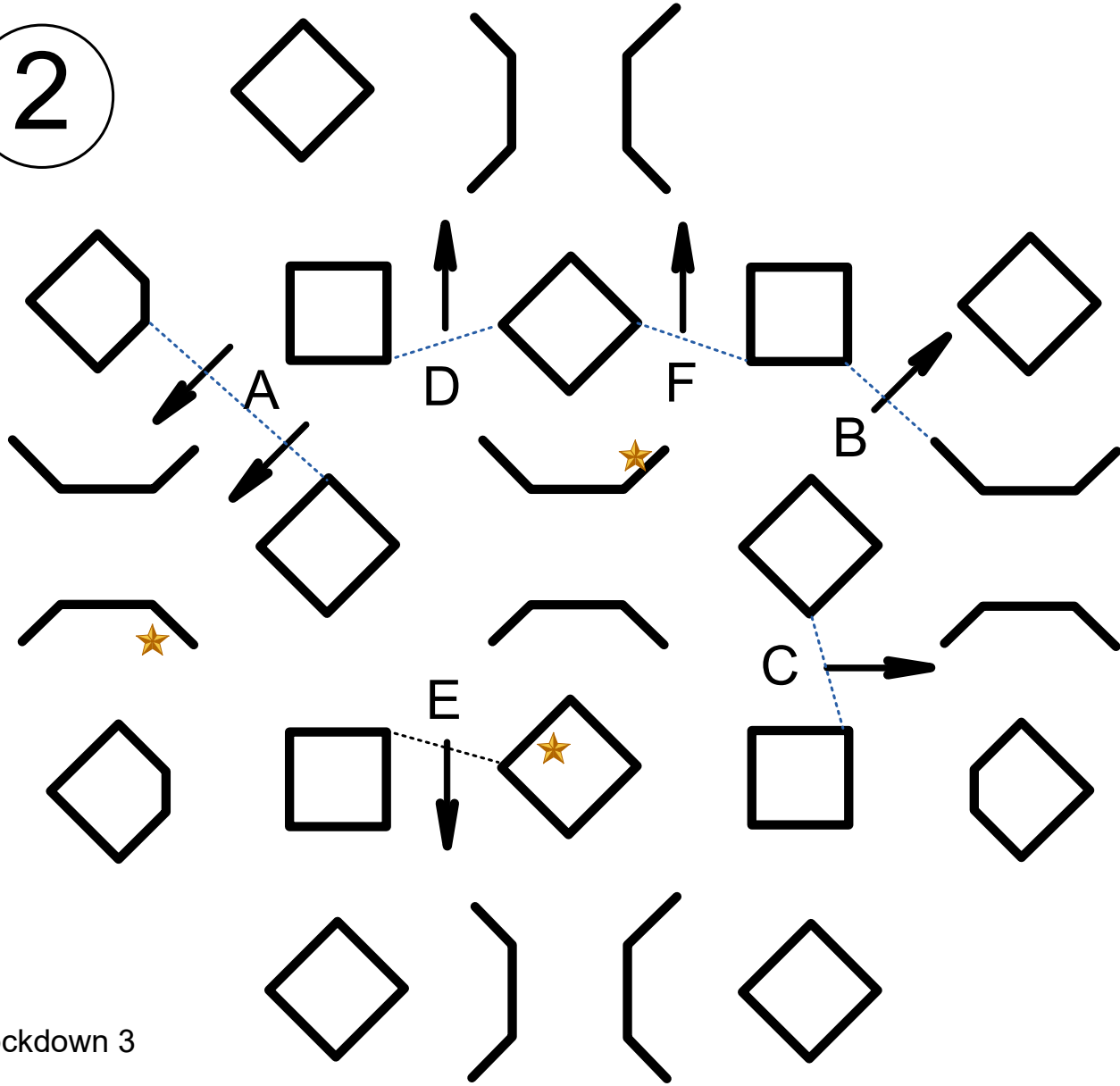

★ Knockdown 3

Start/
Finish

3

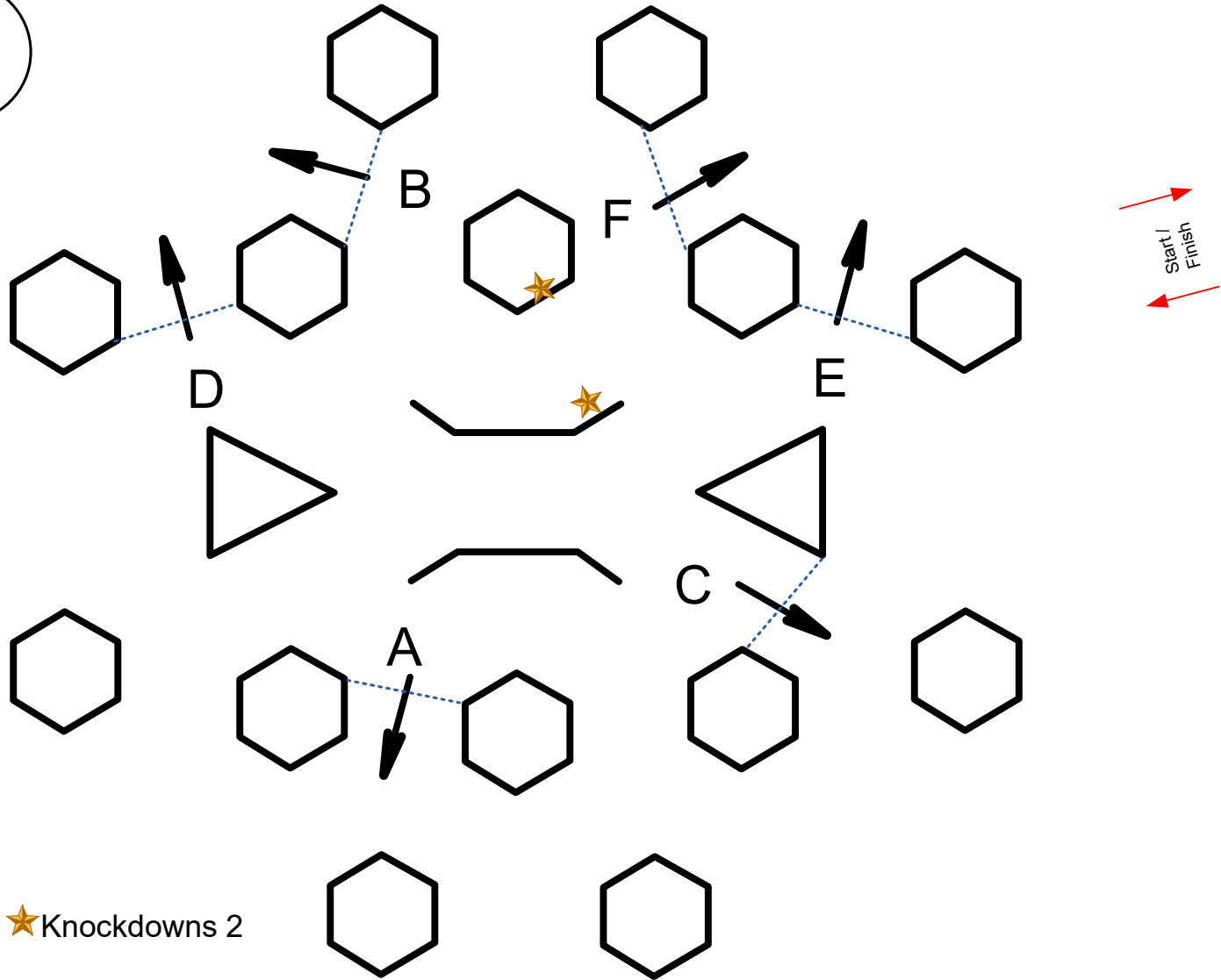

4

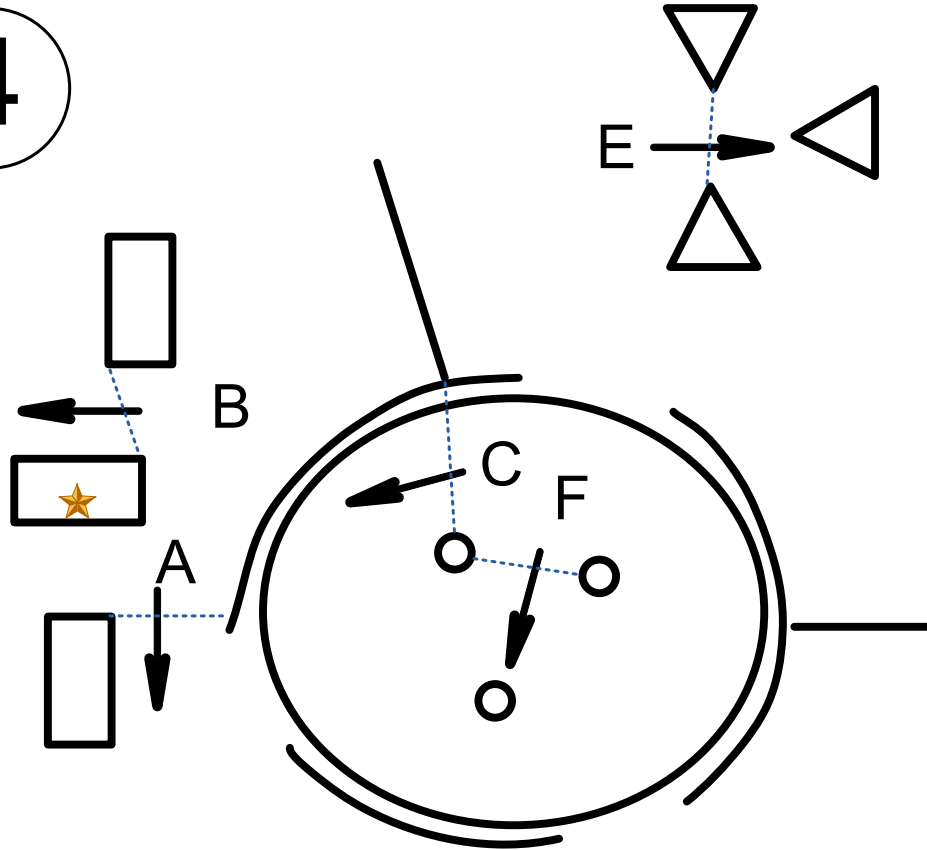

★ Knockdowns 2

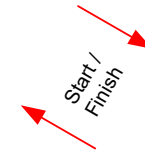
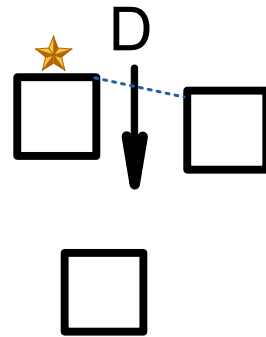

5

